

Current Bureau of Land Management Mineral and Land Records System Active Mining Claims

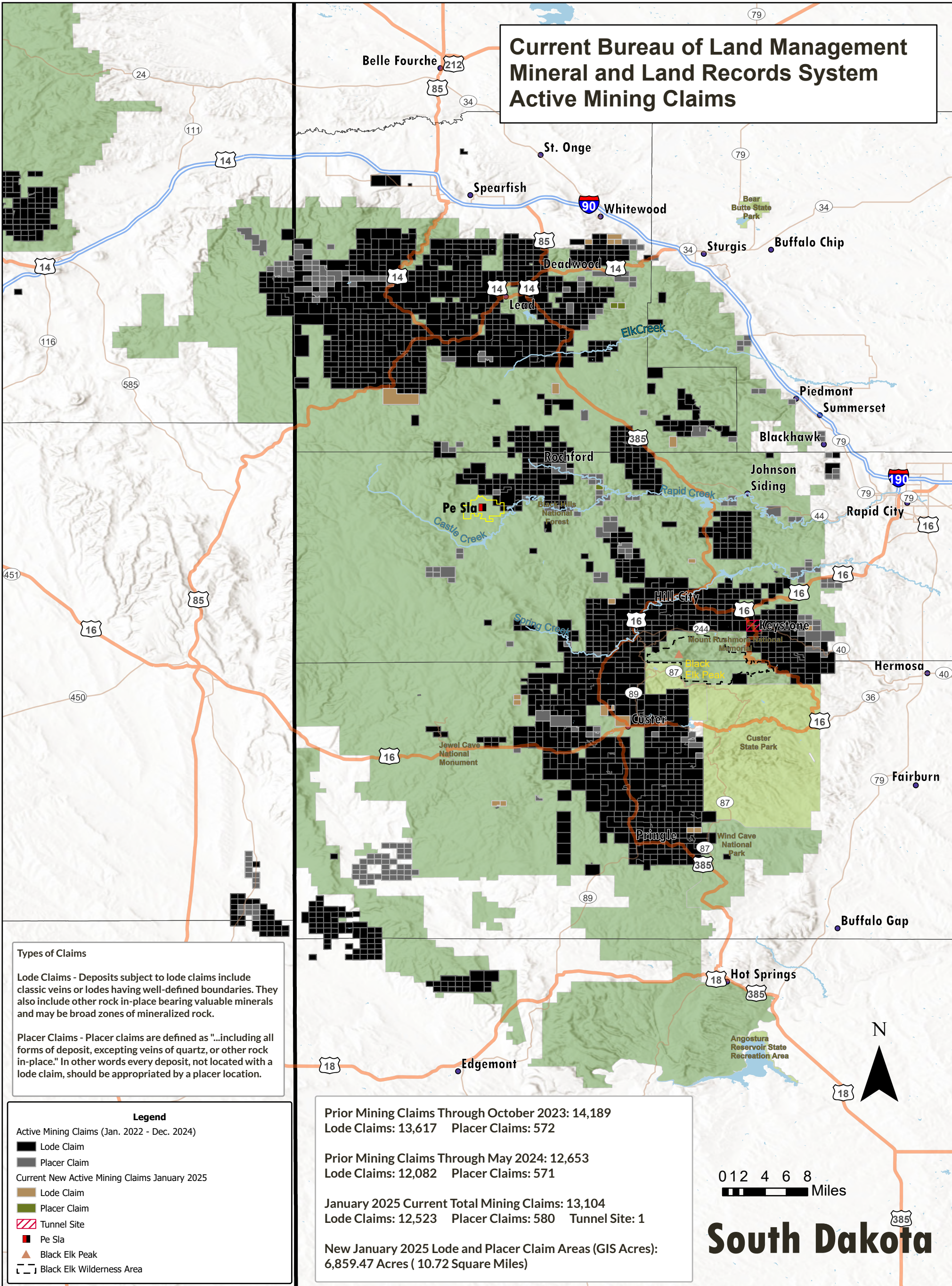

Types of Claims

Lode Claims - Deposits subject to lode claims include classic veins or lodes having well-defined boundaries. They also include other rock in-place bearing valuable minerals and may be broad zones of mineralized rock.

Placer Claims - Placer claims are defined as "...including all forms of deposit, excepting veins of quartz, or other rock in-place." In other words every deposit, not located with a lode claim, should be appropriated by a placer location.

Legend

Active Mining Claims (Jan. 2022 - Dec. 2024)

- Lode Claim
- Placer Claim

Current New Active Mining Claims January 2025

- Lode Claim
- Placer Claim
- Tunnel Site
- Pe Sla
- Black Elk Peak
- Black Elk Wilderness Area

Prior Mining Claims Through October 2023: 14,189
 Lode Claims: 13,617 Placer Claims: 572

Prior Mining Claims Through May 2024: 12,653
 Lode Claims: 12,082 Placer Claims: 571

January 2025 Current Total Mining Claims: 13,104
 Lode Claims: 12,523 Placer Claims: 580 Tunnel Site: 1

New January 2025 Lode and Placer Claim Areas (GIS Acres):
 6,859.47 Acres (10.72 Square Miles)

0 1 2 4 6 8 Miles

South Dakota

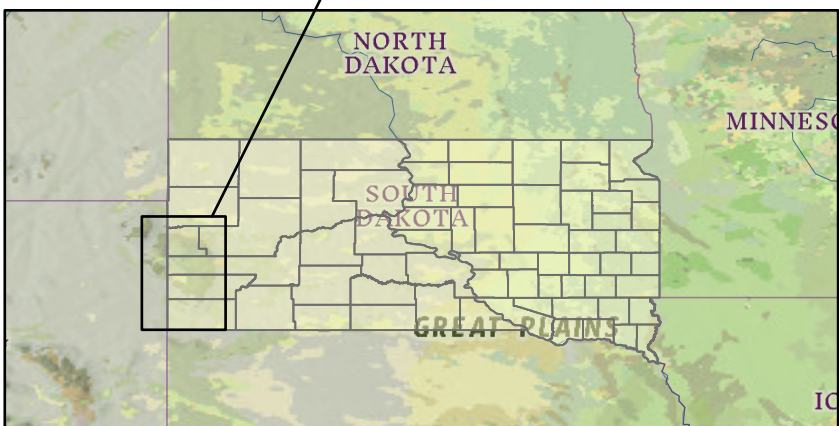

Strategic Mapping Provided by:



Mato Ohitika Analytics LLC
 ©2025 All Rights Reserved.

South Dakota Study Area
 BLM Mining Claims
 Paha Sapa
 (Black Hills, South Dakota)
 January 31, 2025



www.bhcleanwateralliance.org

MAPBOOK
 BLM Mining Claims
 Lode Claims / Placer Claim
 Updated Claims
 Q1 2025